

Questions & Answers for RFP # 2020-01: One-Stop Operator & Service Provider

1. Of the total adults and dislocated workers enrolled in WIOA in the current program year:

a. How many received individualized services?

2018-19: 122

2019-20: 22

b. How many received training?

2018-19: 91

2019-20: 14

2. Of the estimated \$2,000,000 available in funding, approximately what percentage of it is for the WIOA Adult and Dislocated Worker program? **A combined percentage of 35%.**

Does that allocation include funds for training or are those funds held by the Workforce Development Board? **The 35% does not include funds for training. Training funds are held by the Board.**

3. Of the estimated \$2,000,000 available in funding, what percentage is for the WIOA Youth program? **30%.**

4. We understand the estimated funding provided is exclusive of work experience funds. Are those primarily assigned to the WIOA Youth program? **Yes. Historically Work Experience is in excess of 90% of total Work Experience expenditures.**

5. Please provide the staffing model under the current provider.

See below.

Management and Regional Team

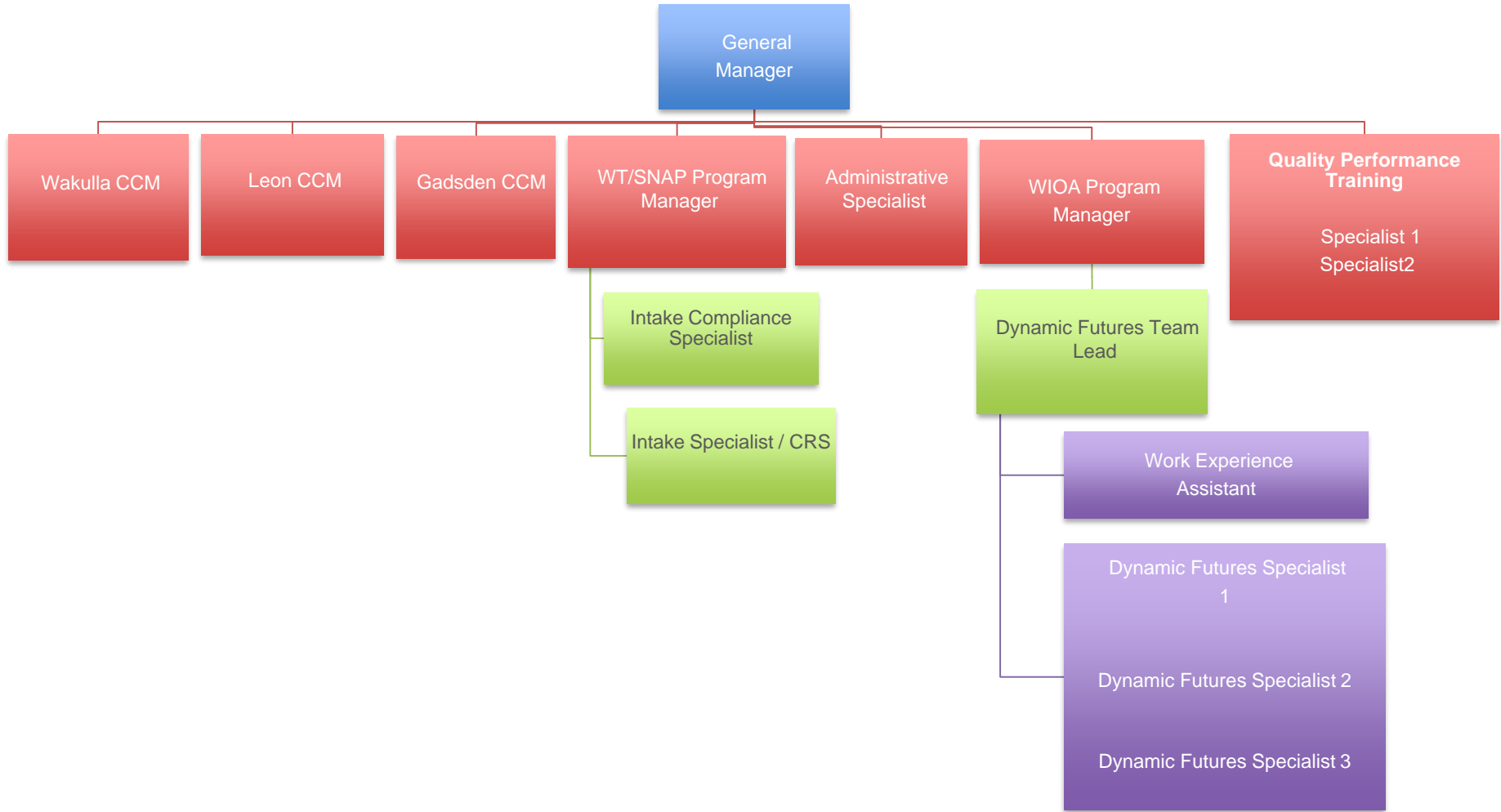

Leon Organization Chart

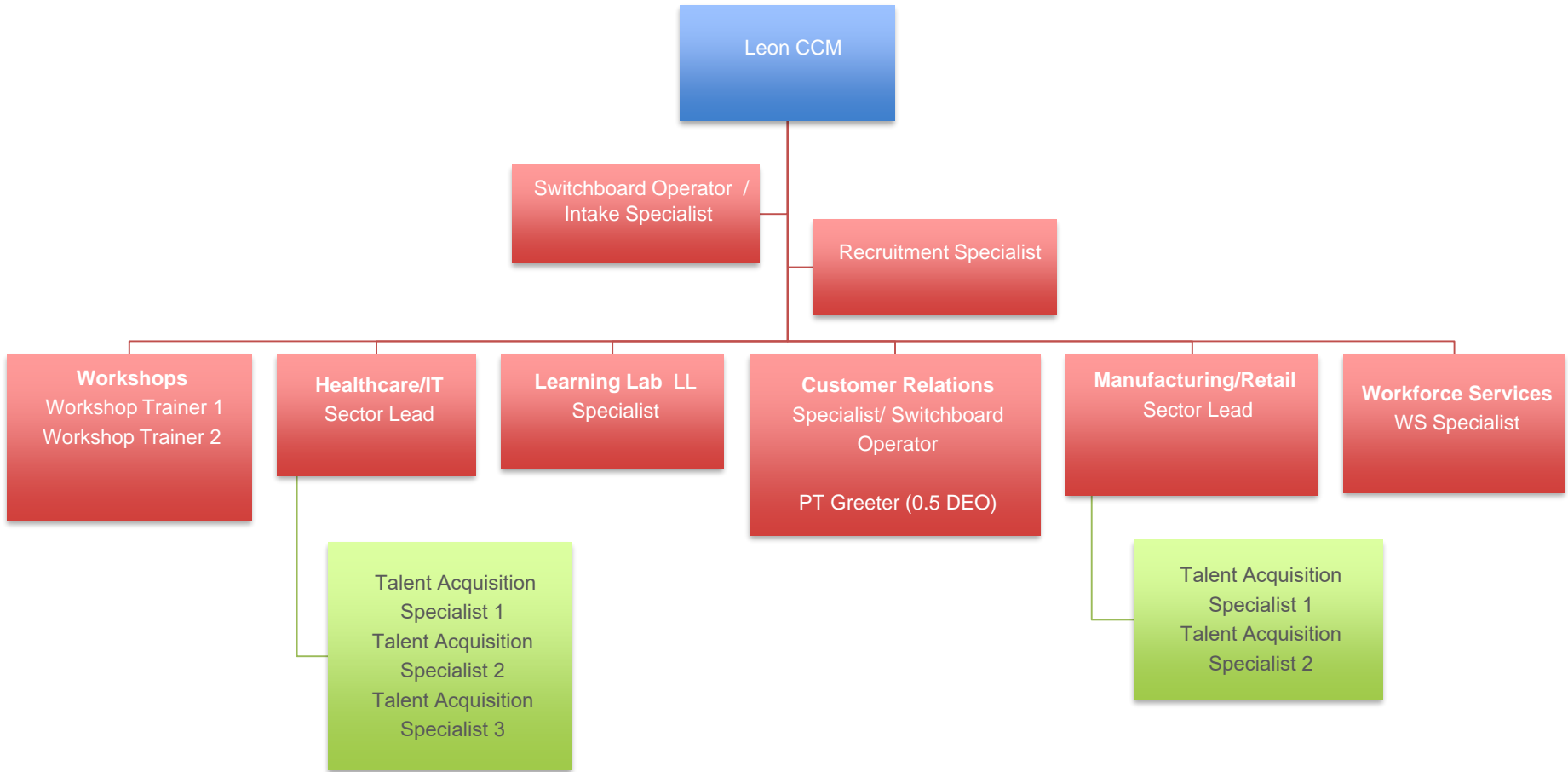

Gadsden Organization Chart

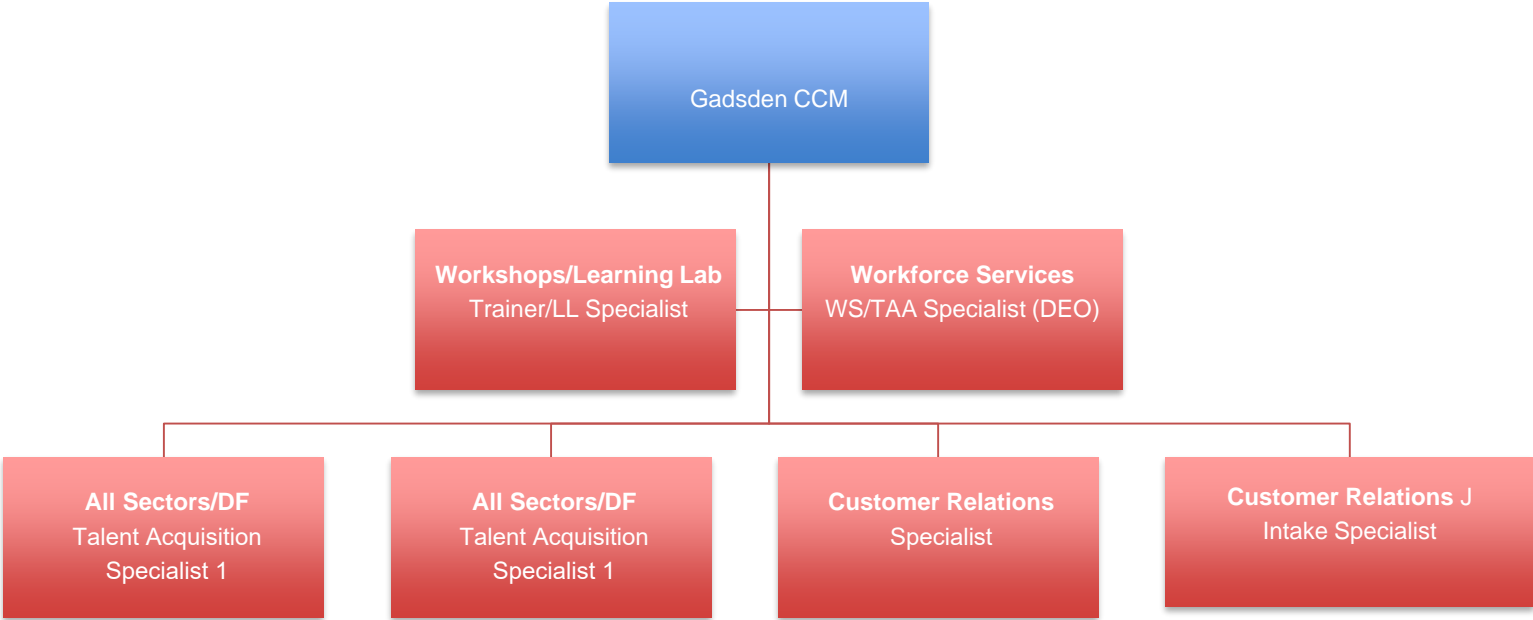

Wakulla Organization Chart

